

PLAN SHOWING THE PROPOSED CONSTRUCTION OF A HOUSE IN S.No 9/1A, 1B, AT PLOT 'B' OF RAJAKILPAKKAM VILLAGE - SAIDAPET TALUK, CHENGAI MGR DISTRICT.

	Sq.ft.	Sq.mts.
Plot Area	2464.5	229
Plinth Area	539.0	50
Open Space	1925.5	179
F.S.I. 0.22, Coverage 22%		

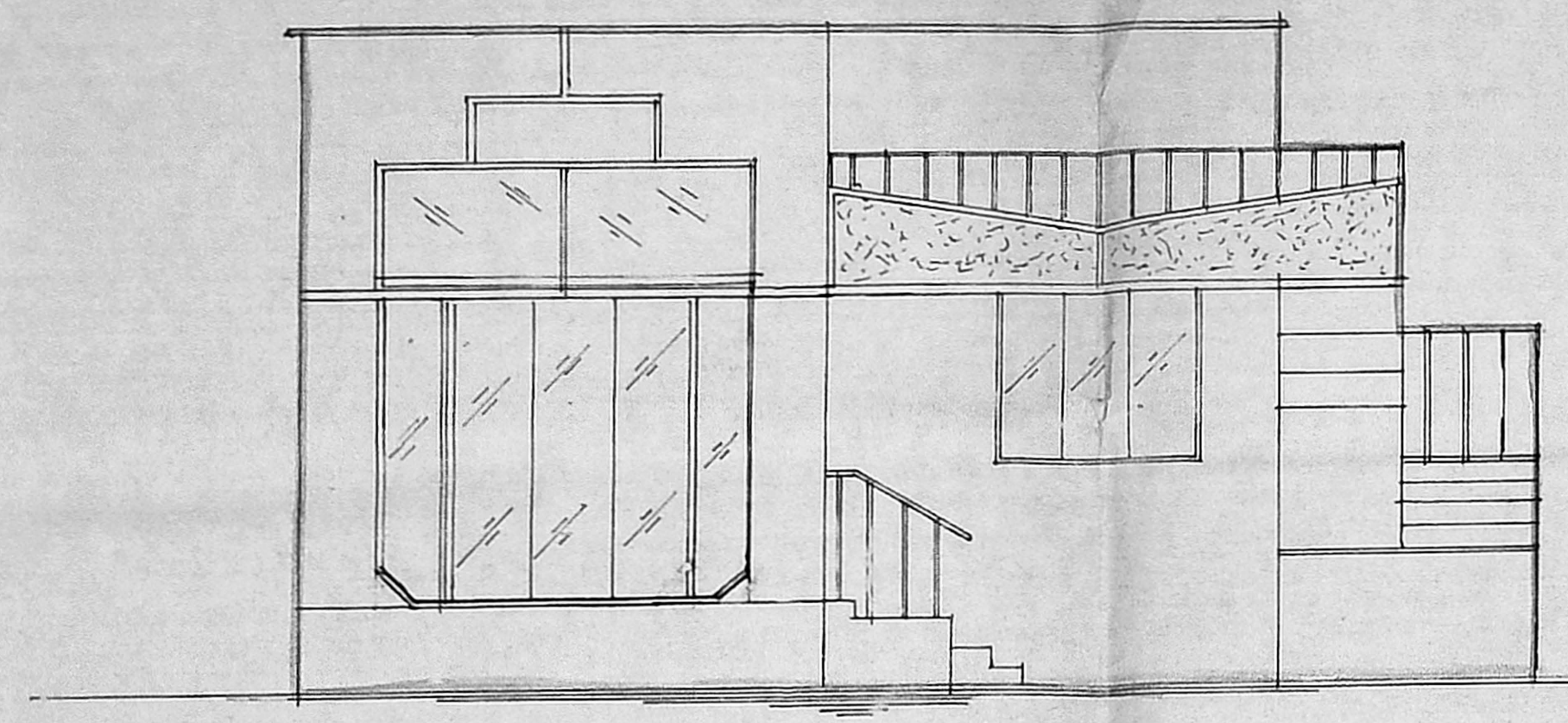

FRONT ELEVATION

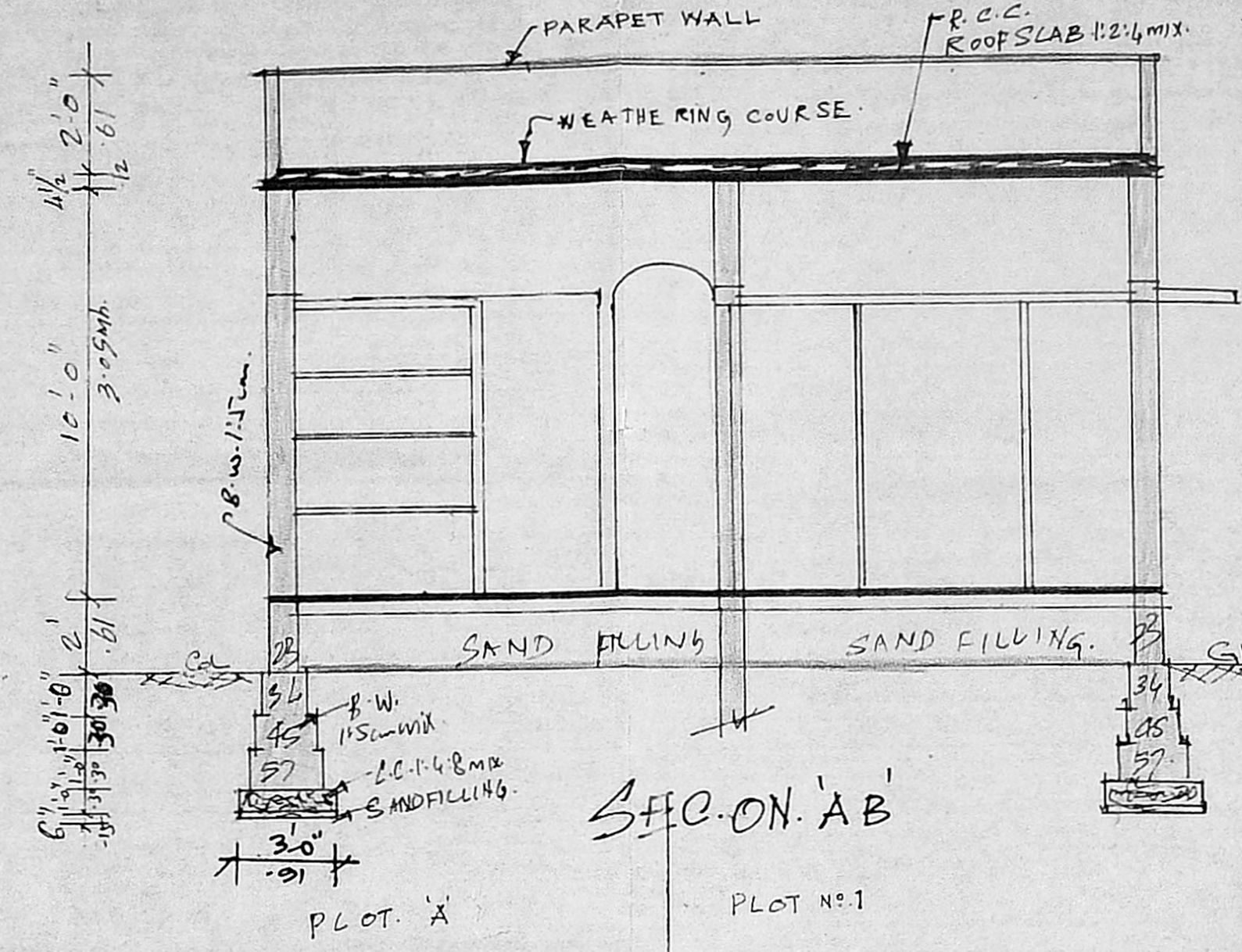

SEC-ON 'A-B'

Planning Permit No. A/968/22  
**APPROVED**  
 SUBJECT TO THE CONDITIONS IN THIS OFFICE LETTER.  
 No. A3/A175/22 dt. 10/7/22  
 T. S. Rajan  
 FOR MEMBER  
 MMDA'S M.  
 DEVELOPMENT  
 CONTROL

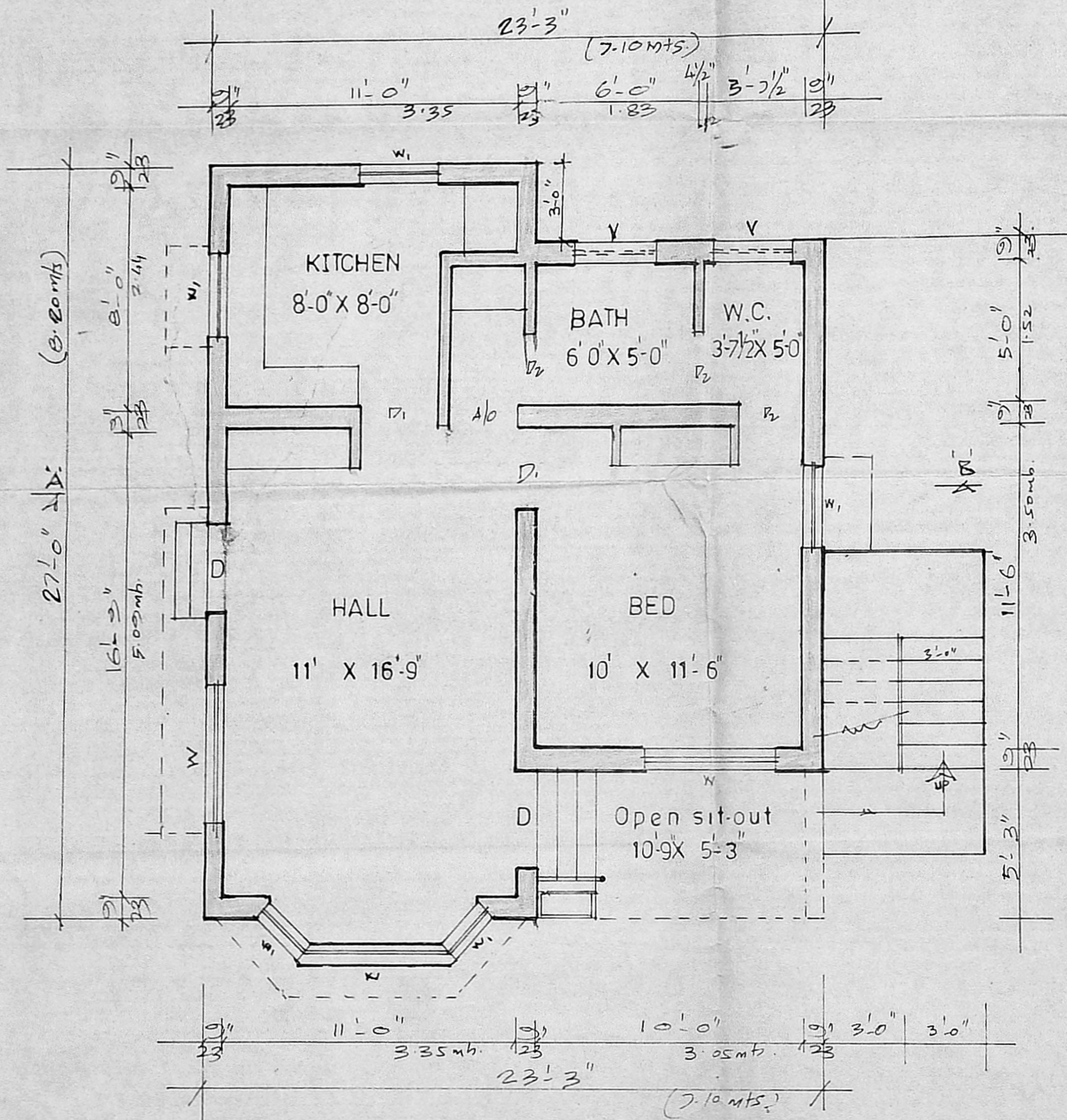

PLAN

SCALE 1:100.

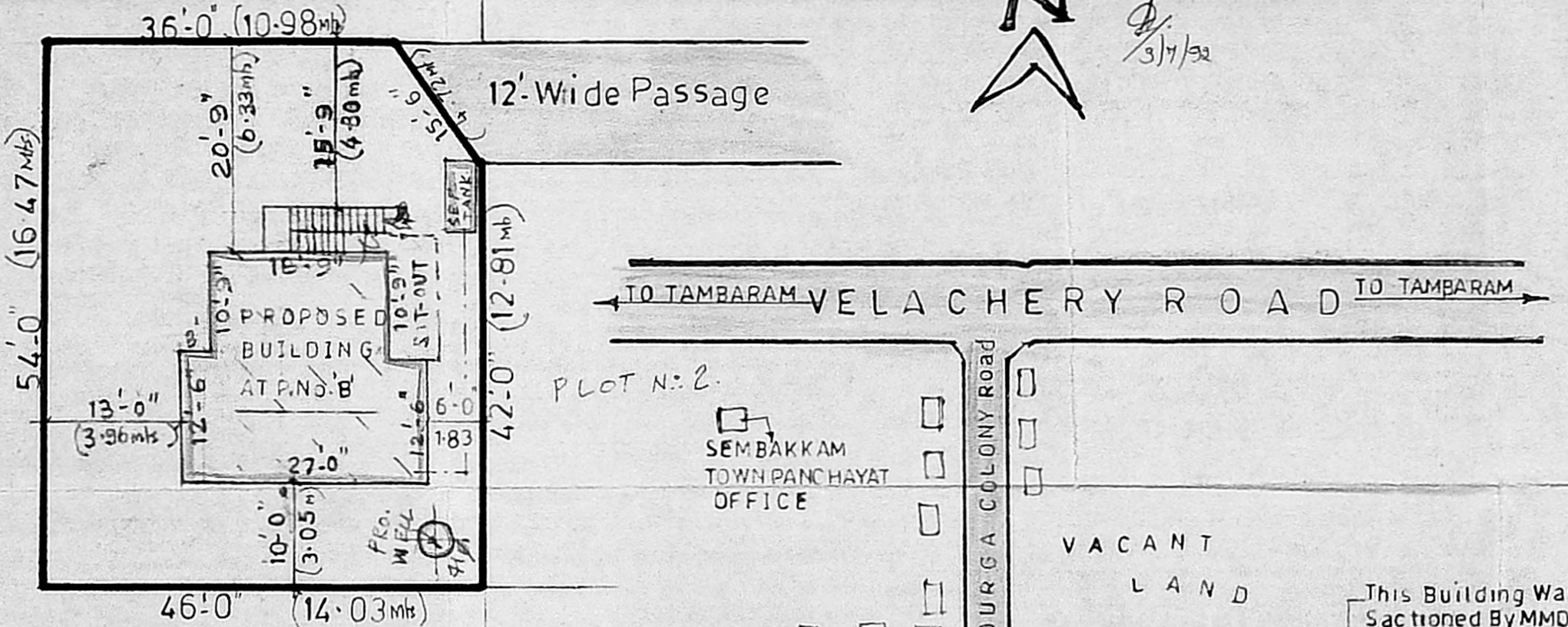

SITE PLAN SCALE 1:200

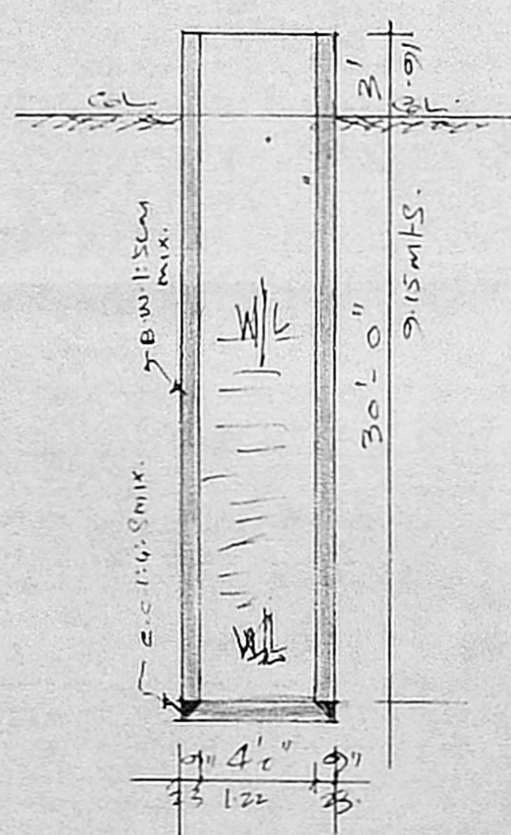

SEC-OF WELL

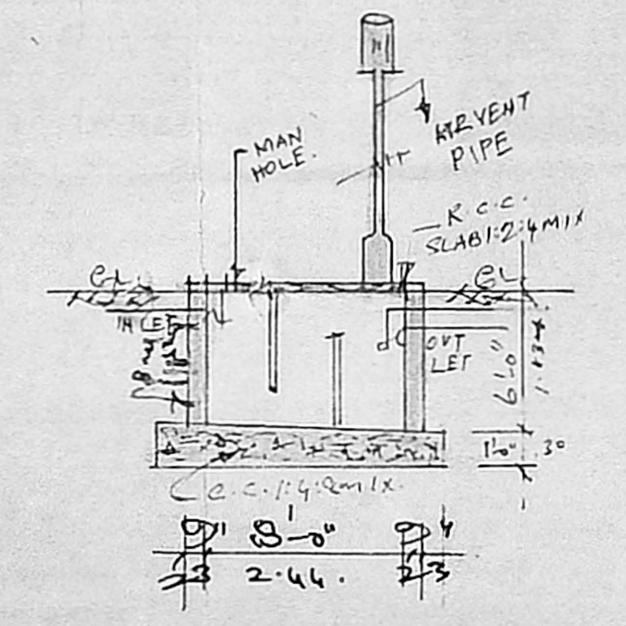

SEC-OF SEPTANK.

KEY PLAN (N.T.S.)

This Building Was Sanctioned By MMDA In Lr.No A3/8264/90-Dt.11-7-90  
 The Building Plan Was Approved By MMDA in P.P. No. A/1692/90 Lr. No. A2/20512/90  
 This Building plan Was Approved By MMDA In Lr.No 27457/90-Dt. 20-8-91  
 This Building Plan Was Sanctioned By MMDA In P.P. No. 1019/91 Dt. 29-12-90

SANCTIONING AUTHORITY

JOINERY DETAILS	COLOUR INDEX
D- DOOR 100X210CM.	PRO.
D1 " 90x198"	ROAD.
D2 " 75x198"	BOUNDRY
W- WINDOW 137x137"	APPD. BUILD.
W1- " 90x122"	
V- VENTILATOR 75x45"	

STAIRCASE DETAILS.  
 WIDTH. 83 cm RAISE 17cm TREAD 23cm

*S. S. Rajan*  
 OWNER SIGNATURE.

*P. S. Rajan*  
 CONSULTING ENGINEER,  
 LICENSED SURVEYOR,  
 (AMBARAM & VELOCHERY MUNICIPALITY)  
 OFF: 43, VELOCHERY ROAD,  
 SELAIYUR, MADRAS-73.

LICENSED SURVEYOR.